

-	ADDED DIM "D"	11/01/05	DW
A	WAS 5.98	07/23/18	DW

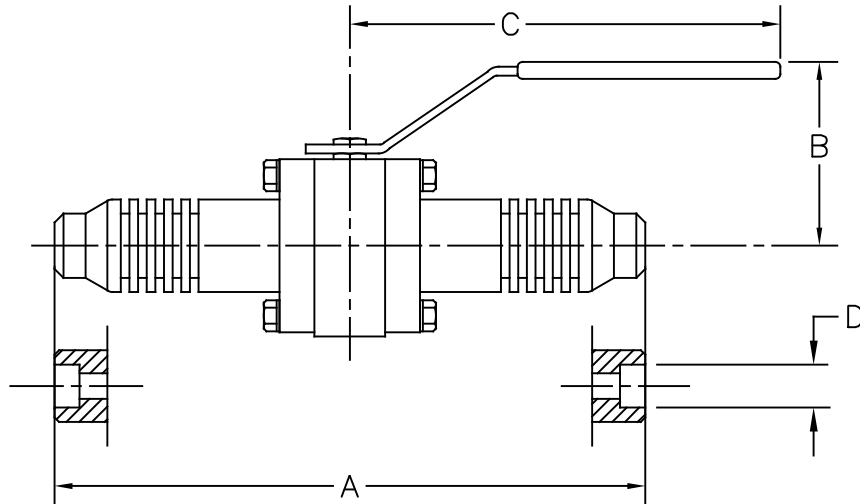

SIZE	DIMENSIONS IN INCHES			
Reduced	A	B	C	D
1/2"	5.50	2.64	5.4 (A)	0.860
3/4"	6.00	2.76	5.4 (A)	1.070
1"	6.50	3.15	7.6	1.335
1 1/4"	7.00	3.62	7.6	1.680
1 1/2"	7.50	4.25	8.9	1.920
2"	8.50	4.45	8.9	2.411
2 1/2"	9.50	4.65	8.9	2.913
3"	11.12	5.35	13.8	3.542
4"	12.00	5.91	19.7	4.552

TOL. UNLESS OTHERWISE NOTED (IN.)

VA. END-TO-END LENGTH: $\pm \frac{1}{16}$ "

OTHER VA. DIM.: \leq NPS 2", $\pm \frac{1}{8}$ ";

NPS 2 1/2"~4", $\pm \frac{1}{4}$ "; >4", $\pm \frac{1}{2}$ "

VA.-ACT. ASSY & PIPING DIM.: $\pm \frac{1}{2}$ "

CUSTOMER ORDER # _____

CUSTOMER _____

TAG No. _____

SIZE & MODEL # 1/2"-4" 3000/7000 REDUCED
PORT WITH EXT. BWE/FSW

CERTIFIED _____ DATE _____

MARWINVALVE

a division of Richards Industries

CINCINNATI, OHIO

U.S.A

www.marwinvalve.com

DR. BY JLW 11/30/01

CHK. BY _____

MD03061