

TOL. UNLESS OTHERWISE NOTED (IN.)

VA. END-TO-END LENGTH: $\pm\frac{1}{16}$ "

OTHER VA. DIM.: \leq NPS 2", $\pm\frac{1}{8}$ ";

NPS 2½"~4", $\pm\frac{1}{4}$ "; >4", $\pm\frac{1}{2}$ "

VA.-ACT. ASSY & PIPING DIM.: $\pm\frac{1}{2}$ "

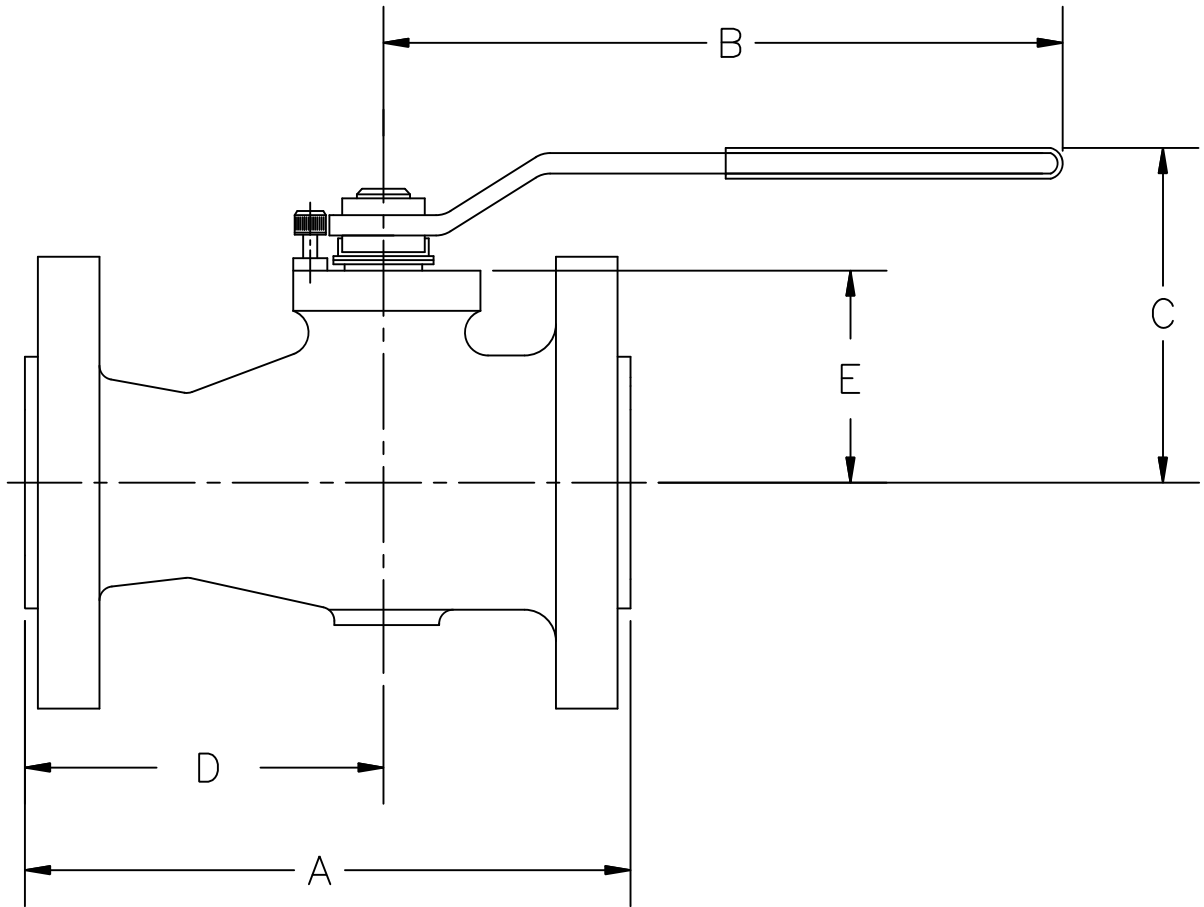

SIZE	DIMENSIONS IN INCHES					WT. (LB)
	A	B	C	D	E	
1"	5.00	5.9	3.4	2.79	1.7	6
1 1/2"	6.50	7.1	4.1	4.02	2.2	12
2"	7.00	7.1	4.7	4.25	2.6	15
3"	8.00	16.0	6.2	4.44	3.7	31.5
4"	9.00	16.0	6.6	5.12	4.2	49.5

CUSTOMER ORDER # _____

CUSTOMER _____

TAG No. _____

SIZE & MODEL # 1"-4" 2000R SERIES BALL VALVE

RED. PORT WITH ANSI CLASS 150 FLANGED ENDS

CERTIFIED _____ DATE _____



MARWIN
Ball Valves

RICHARDS INDUSTRIES
3170 Wasson Rd.
Cincinnati, Ohio 45209
Telephone (513) 533-5600
Fax (513) 533-7343

DR. BY DW 01/21/11

CHK. BY _____

MD02005